Transmission Engineering & Project Services

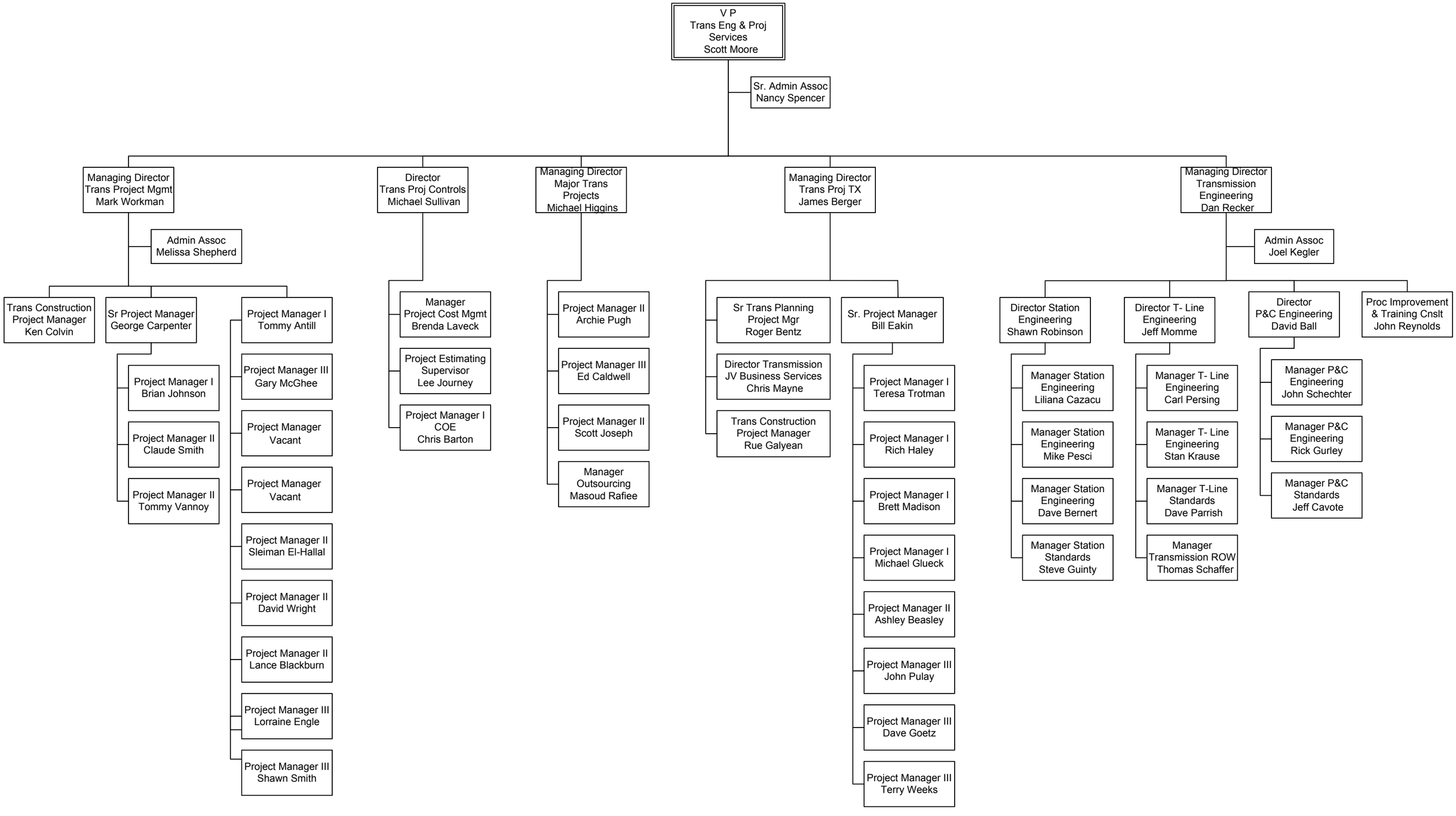

August 26, 2010